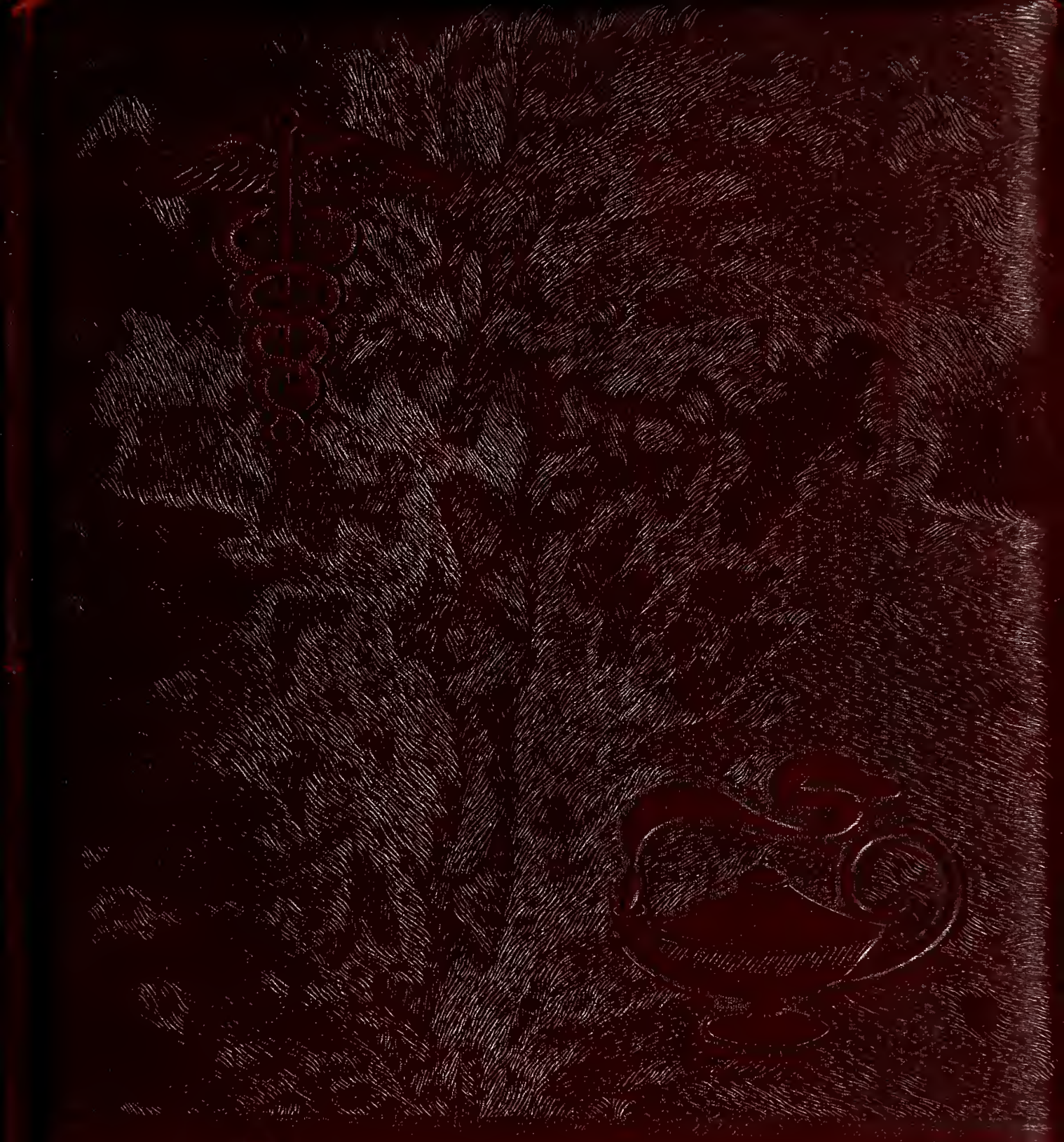

The Epitome 1956

Lou Ellen Bell

The Epitome

Published By

THE SENIOR CLASS

JAMES WALKER MEMORIAL HOSPITAL

School Of Nursing

Wilmington, North Carolina

To a doctor whose eyes watch eagerly, as a small child takes his first steps with his new crutches; whose hands and heart goes out to people who before could not walk and with the touch of his hands, walk away as smooth as the rays of the sun . . . .

We, the Senior class of the James Walker Memorial Hospital School of Nursing, wish to dedicate the 1956 Epitome to DR. WILLIAM WILSON.

THE NIGHTINGALE PLEDGE

I solemnly pledge myself before God and in the presence of this assembly to pass my life in purity and to practice my profession faithfully. I will abstain from whatever is deleterious and mischievous, and will not take or knowingly administer any harmful drug. I will do all in my power to maintain and elevate the standards of my profession and will hold in confidence all personal matters committed to my keeping and all family affairs coming to my knowledge in the practice of my calling. With loyalty will I endeavor to aid the physician in his work, and devote myself to the welfare of those committed to my care.

THE SENIOR CLASS ADVISOR OF 1956

MISS RUBY HENRY

ADMINISTRATION

DIRECTOR - Mr. Hamilton

ASST. DIRECTOR - Mr. Grubbs

PURCHASING AGENT - Mr. Shaw

NURSING DIRECTORS

DIRECTOR - Miss Masten

ASST. DIRECTOR - Miss Britt

ED. DIRECTOR - Miss Dixon

SUPERVISORS

Mrs. Ingram - 7-3

Mrs. Paso - 7-3

Mrs. Patrick - Wd. B.

Mrs. Ingram - O.R.

Mrs. Stokley - O.B.

Mrs. Jeffords - 3-11

Mrs. Foster - 3-11

Mrs. Harris - 11-7

Miss McDuffie - 11-7

HEAD NURSES

Miss Lyons - SW III

Miss Stanley - Maternity

Mrs. Russ - SW I

Mrs. Lyttle - W. Wd.

Mrs. Batten - O.R.

Miss Hughes - U.H.

Baby way thing to you

Mrs. Gill - L.H.

Mrs. Maultsby - Col. Wd.

Miss Henry - Wd. B.

Not Pictured: Mrs. Sweatman - Premature Nursery

GENERAL DUTY NURSES

Miss Hildred Howard
Mrs. Joyce Mason
Miss Sybil Pickett
Mrs. Hilda Edens

Miss Mary Knowles
Mrs. Nell Hamilton
Mrs. Helen Stokley
Miss Virginia Venters

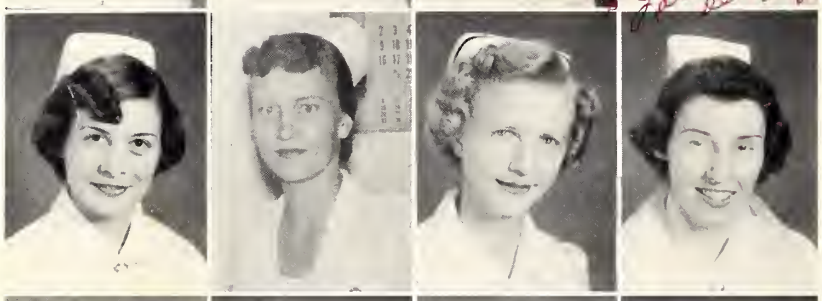

Miss Edna Jacobs
Mrs. Peggy Rice
Mrs. Joyce Thomas
Miss Cynthia Robbins

Mrs. Estelle Toler
Miss Majorie King
Miss Patricia Vickers
Miss Harriet Atkins

Mrs. Marlene Blake
Miss Betty Stone
Miss Doretha Huggins
Mrs. Faye Thorpe

Miss Lottie DeBose
Miss Joyce Hewett

FACULTY DEPARTMENT

Best wishes for your success Dorothy Dixon

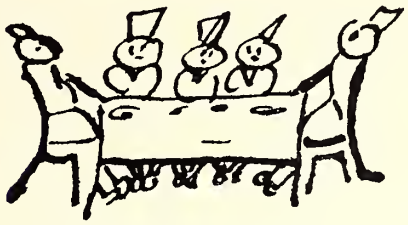

Miss Dixon

Miss Sego

Mrs. Rountree

Miss Gould

Mrs. Jenkins

Not Pictured:

Mr. Charlton
Mr.Godbold
Mr. Zebrowski

DOCTORS

Samuel E. Warshauer, M.D.
Chief of Staff
Medicine

Robert Pigford, M.D.
Medicine

J.D. McKay, M.D.
Medicine

Thomas Marshburn, M.D.
Medicine

H.M. Pickard, M.D.
Medicine

David Murchison, M.D.
Medicine

S.E. Pace, M.D.
Medicine

W.T. Shearin, M.D.
Medicine

James Tidler, M.D.
Medicine

James Hall, M.D.
Statistician

B.H. Dorman, M.D.
Orthopedics

J.R. Brandon, M.D.
Orthopedics

James McMillan
Psychiatry

Donald B. Koonce, M.D.
Surgery

Duncan McEachern, M.D.
Surgery

H.G. Moore, M.D.
Surgery

C.J. Powell, M.D.
Surgery

G.R.C. Thompson, M.D.
Surgery

James Dickie, M.D.
Surgery

H.W. Johnson, M.D.
Surgery

Robert Fales, M.D.
Surgery

J. Watts Farthing, M.D.
Surgery

Charles P. Graham, M.D
Surgery

John Evans, M.D.
Surgery

James Mason, M.D
Surgery

R.W. Williams, M.D.
Surgery

J.E. Wells, M.D.
Surgery

R.B. Williams, M.D.
Surgery

William C. Mebane, M.D.
Surgery

Elbert Anderson, M.D
Opthalmology

Ray Groves, M D.
Opthalmology

H.M. Codington, M.D.
Surgery

Not Pictured:
Robert Sinclair, M.D.
Surgery

George Johnson, M.D.
Obstetrics

William Dosher, M.D.
Obstetrics

Sigmond Bear, M.D.
Obstetrics

E.P. Walker, M.D.
Obstetrics

E. N. O'Quinn, M.D.
Obstetrics

J. B. Lounsbury, M D
Obstetrics

R. W. Nicholson, M.D.
Obstetrics

Frank Reynolds, M.D.
Pediatrics

Auley Crouch Jr., M D.
Pediatrics

Walter Crouch, M.D.
Pediatrics

R.G. Hall, M.D.
Pediatrics

J. C. Knox, M.D.
Pediatrics

G. M Koseruba, M.D.
Pediatrics

Ellen Preston, M.D.
Pediatrics

Harry Van Velsor, M.D.
Dermatology

William Phillips, M.D.
Dermatology

R.B.Hare, M.D.
Urology

Joseph Hooper, MD.
Urology

William Cannon, M.D.
Pathology

Not Pictured

Not Pictured:
J. B. Sidbury, M.D.
Pediatrics

Charles Sale, M.D.
E. N. T.

Paul Black, M.D.
E. E. N. T.

Graham Barefoot, M.D.
Radiology

Ivan Brouse, M.D.
Radiology

D.B. Sloan, M.D.
E. N. T.

J. D. Freeman, M.D.
E. E. N. T.

THE SWITCHBOARD

Mrs. Dock

Mrs. Cox

Mrs. Hooper

Mrs. Goodwin

INTERNS

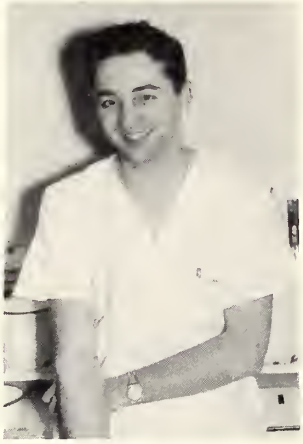

Dr. Alcides Celiar Pomina
M.D.

Dr. Antonio Rueda Alba
M.D.

Dr. Juan L-Galiacho Gallego
M.D.

I wish all the
sucess to you
[illegible]
5/22/86

Dr. Ali Ibrahim
M. D.

Dr. Pascual Alonso Yague
M.D.

DIETARY DEPARTMENT

OPERATING ROOM

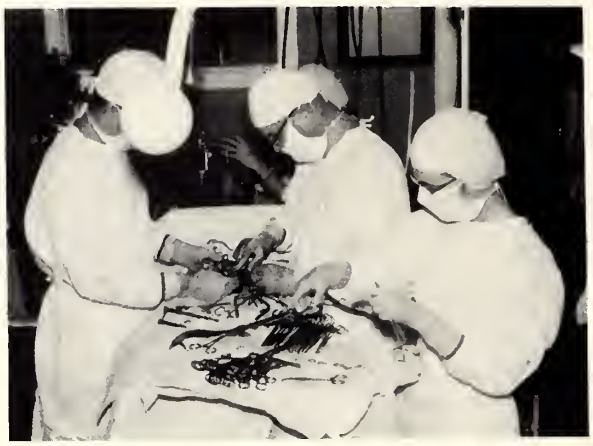

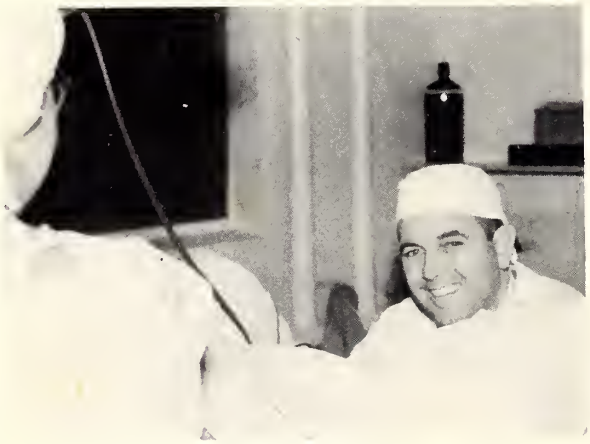

CYSTO

RECOVERY ROOM

ANESTHETISTS

OBSTETRICS

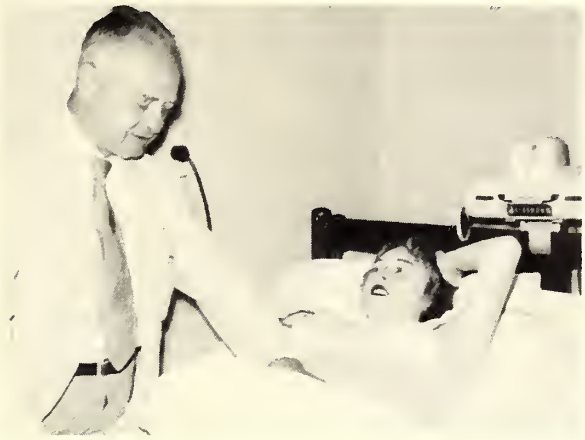

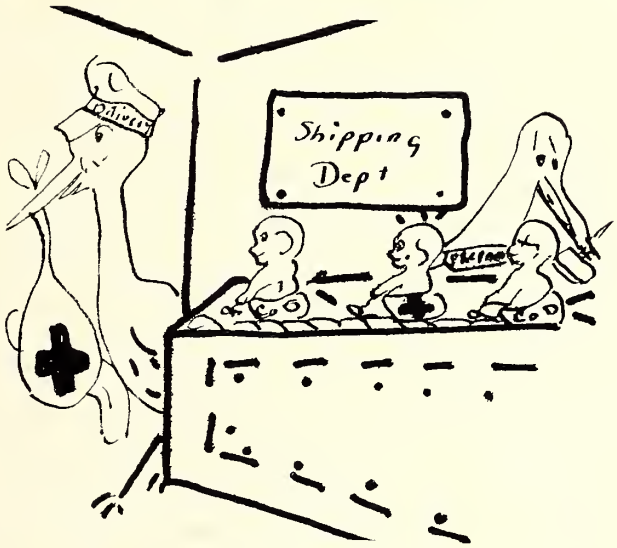

MILK LAB

NURSERY

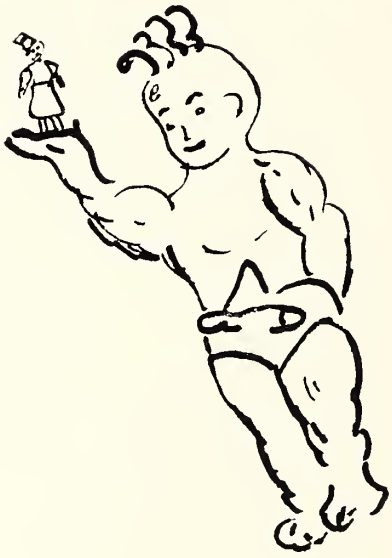

PREMATURE

COLORED WARD

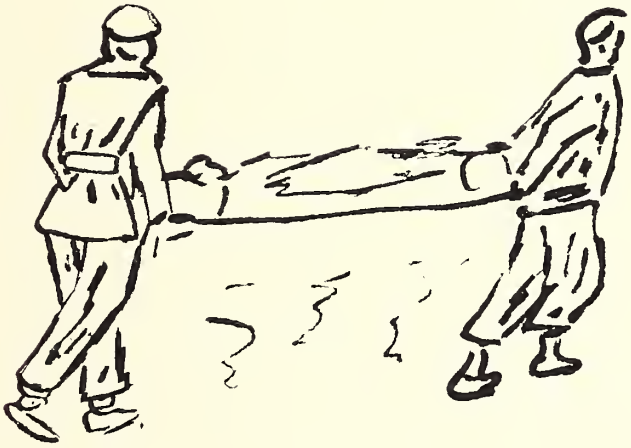

EMERGENCY

PEDIATRICS

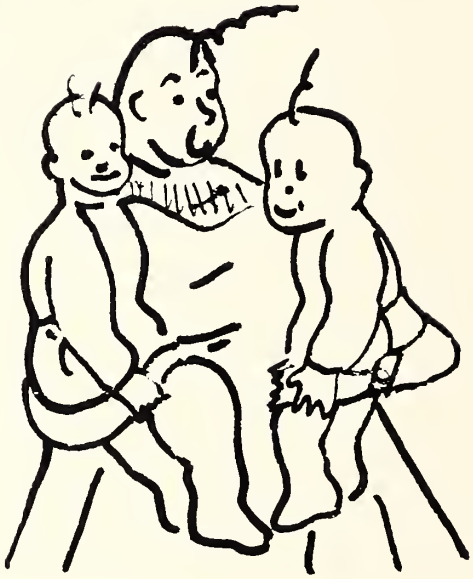

MAINTENANCE

BUSINESS OFFICE

PHYSICAL THERAPY

CENTRAL SUPPLY

RECORD ROOM

HOUSEKEEPING

LABORATORY

X-RAY

DRUG ROOM

SNAPSHOTS

SENIORS

SENIOR CLASS OFFICERS

President . . . . . Derotha Gore
Parlimentarian . . . Gwen Toler
Vice President . . . . Betty Gray
Secretary. . . . . Faye Justice
Treasurer. . . . Glennis McLaurin

COLOR-Blue and White
MOTTO- "God mends, we tend."
FLOWER- Red Carnation
CLASS ADVISOR- Miss Ruby Henry

LOU ELLEN BELL
"Lou'la Bell"
Wilmington, N.C.

"A little nonsense now and then is relished by the best of men."

MARILYN JEAN CAIN
"Sugar-Cain"
Lumberton, N.C.

"A ring on the finger is worth two on the phone."

Columbia

SHIRLEY WOOD CARSON
"Brooke"
Jacksonville, N.C.

"Always forgive your enemies, nothing annoys them more."

Burgaw

HELEN NAOMI CAVENAUGH
"Cavie"
Wallace, N.C.

"Better a blush on the face than a blot on the heart."

J.W.H.

LURIA DEEN CAVENAUGH
"Deen"
Wallace, N.C.

"Silence is the one great art of conversation."

Mt. Olive
Rt - 4

Pitt County Hosp

ERNA MAE COOKE
"Cookie"
Mt. Olive, N.C.

"I have sense enough, but it always comes too late.

Cape Fear Valley

Supply

Please don't forget me!!
Split-Pea

BETTY LOU GRAY
"Split-pea"
Supply, N.C.

"Supposing is good-but finding out is better."

JWH.

DEROTHA GORE
"Dee-Dee"
Chadbourn, N.C.

"What I've been taught I've forgot;
What I know, I've guessed."

JWH

DOROTHY ANVIS HARDEE
"Dot-sy"
Wilmington, N.C.

"Never trouble trouble, 'til trouble, troubles you."

JWH

Rt # 1
Jacksonville

MILLIE FAYE JUSTICE
"Faye"
Jacksonville, N.C.

"Her quietness doesn't make her less important."

Cape Fear Valley

1/2 West Maine
Clinton

GLENNIS CAROLYN McLAURIN
"Mac"
Clinton, N.C.

"All great nurses are dying - I don't feel well, myself."

Cape Fear Valley

SYLVIA EUGENE MEWBORN
"Jean"
Snow Hill, N.C.

"My idea of an agreeable person, is a person who agrees with me."

Rt #2
Le Grange

174 Spofford St

Cape Fear Valley

PEGGY LOUISE NETHERCUTT
"Toss"
Wilmington, N.C.

"It is better to remain silent and be thought a fool, than to speak up and remove all doubt."

Cape Fear Valley

ZELDA DEANE PETERSON
"Pete"
Myrtle Beach, S. C.

"I look wise-pray correct that error."

JWH

MARY LEE ROUSE
"Lee-Lee"
Kenansville, N.C.

"Much could be said of her, if you could read her mind."

3032 So Front

FRANCES LENORA SIDBURY
"Len"
Wilmington, N.C.

"While I live, I'll live in clover, cause when I'm dead, I'm dead all over."

Rt # 3
New Bern

SUSAN GARNER SIMMONS
"Susie"
New Bern, N.C.

"Take everyone's advice and do as you please."

J.W.H.

GWEN JANET TOLER
"Penny"
Wilmington, N.C.

"Now that I've learned it, lemm'e out! There's a good time coming."

THE SENIOR CLASS OF 1956

BABY PICTURES

THE PERFECT DAY

"When you come to the end of a perfect day"
Is a line from a beautiful song.
We have come to the end of a perfect day,
A day that's been three years long.

Afraid and naive at the dawn of this day
We struggled to stay in the race.
We studied and worked and had little play
In order to keep up the pace.

As noon approached and the sun climbed high
Our goal had nearly been won,
And we thought as we wearily breathed a sigh
Of the many tasks we'd done.

As we say goodbye to the last ray of sun,
The end of our day is in sight.
We're ready to leave and we've finally won
Our uniforms made of white.

It's the end, but wait, it's the genesis too
Of a life we've been waiting to see
With hospitals, Navy, or husbands in view
Or whatever our choice may be.

We think of the many goodbyes we must say
And it pierces our hearts with pain.
But dawn will soon break on another new day.
Let us make it as perfect again.

Shirley Carson
Class Poet

LAST WILL AND TESTAMENT

State of North Carolina
County of New Hanover
City of Wilmington
James Walker Hospital
School of Nursing

The Senior Class of '56 has finally come to face
The fact that other seniors will rise to take our place
And so we won't be forgotten and our memory will live
We leave you all our riches, to you our treasures give.

ARTICLE I

To our class sponsor, Miss Ruby Henry, we take this opportunity to express our deepest appreciation for the effort she has put forth in helping us with our many problems and serving as a guiding star through these three years.

ARTICLE II

To the incoming seniors, we, the class of '56, leave the privilege of having all the wonderful times possible, all the responsibilities of a senior nurse and our love and appreciation for our superiors and for our profession.

ARTICLE III

To the incoming juniors, we leave our class motto, "God mends, we tend" that they may think seriously of it.

ARTICLE IV

To the supervisors, head nurses, instructors and directors we give them the courage to bear our past and hope for the future.

ARTICLE V

To the doctors who have grinned and beared our mistakes, stood and waited as we threaded sutures and answered our foolish questions, we express our deepest appreciation in hopes that in future years the students will be more intelligent.

ARTICLE VI

I, Faye Justice, leave to Margie Rawls my ability to have curly hair in all kinds of weather, providing she will starch it every night so it will hold its shape.
I, Erna Cooke, leave my red curly hair to B. J. Griffin.
I, Dot Hardee, leave all my unused late passes to Betty Adams. May she have as much fun as I have had.
I, Helen Cavenaugh, leave nothing because I think I need it all for myself.
I, Brooke Carson, leave my "babbling" to the next "Brooke" who happens along.
I, Lou Ellen Bell, leave my ability to get caught doing the wrong thing at the right time to Alice Redd.
We, Penny Toler and Derotha Gore leave our "Hidden Secrets" and the many good times we've had together to Reba Jones and Shirley Edens.
I, Mary Lee Rouse, leave my dimples to anyone who can persuade their doctor to carve them.
I, Betty Gray, leave my love of rhythm and blues music to Betty McPhatter and hope she enjoys it as much as I have.
I, Susan Simmons, leave my ability to stay calm, cool and collected to Pearl Ward.
I, Peggy Nethercutt, leave my love for Cadillac's and six foot four inches men to anyone who can get both at the same time.
I, Deane Peterson, leave my non-chalant look to anyone who is lucky enough to have their picture made with Dr. Bert Williams.
I, Len Sidbury, leave my ability to "live it up" to Agnes Baldwin.
We, Jean Mewborn and Marilyn Cain, leave our ability to get along with Dr. Hooper to all his future Urology students.
I, Glennis McLaurin, leave my No. 18 basketball uniform to any student who likes basketball and Dr. Van Velsor as much as I.
I, Deen Cavenaugh, leave my love for hillbilly music to Lucy Groot because I think she is the only one I can trust with it.

Witnesses: Sarey Gamp
Mary Prig

Deen Cavenaugh
Class Testator

CLASS PROPHECY

Looking over the Raleigh-Durham Airport Terminal, one would see two first lieutenants in the Air Force Nurse Corps carrying on a general conversation. Let's slip over a little and listen.

"Gosh Mac, it sure was nice to be home again, wasn't it? Yes, Penny and I'm so glad we got to see so many of our ole classmates and learn about the others.

I'm glad we had a stop over in Columbia, S.C. on our way up and were able to see Brooke (Carson), Harry and Little Harry III. He looks just like his dad, doesn't he?

Mac, I sure was surprised to hear that Jean Mewborn had laid nursing aside for awhile to raise some little Greene County farmers.

Penny, I hear James Walker has another Director of Nurses, Derotha Gore. Somehow I always knew she'd make it to the top.

I wish we could have seen Deane Peterson. But I guess she's really enjoying her public health work in Myrtle Beach.

I saw Len Sidbury while I was home, Mac, and she'd finally satisfied just being Mrs. Kenneth Chamblee. She told me Betty Gray was doing private duty at Supply Memorial Hospital. Oh yeah, she's also got a sideline job, working on a shrimp boat.

Penny, do you reckon Helen Cavenaugh ever gets a morbid feeling being married to an undertaker?

Dot Hardee moved to Florida after becoming Mrs. Peterson and I heard she was getting in a little nursing between little Petes.

You know Mac, I'm glad Lou Ellen Bell and Susie Simmons stayed at James Walker and worked. After all, ole James Walker couldn't get along without some of us. I just hope Susie takes it easy with her "Charlies".

Susie was telling me that Marilyn Cain was making up for all lost time (remember when Ronnie was in Germany) and she is now working at the V.A. hospital in Fayetteville.

Mac, guess who I saw driving a Cadillac down Front Street? Peggy Nethercutt or should I say Carter?

Penny, I heard Mary Lee Rouse and Faye Justice were missionary nurses in Africa. I bet they're enjoying their work.

And remember Erna Cooke, she's still trying to find "Mr. Right."

Last but not least I heard Dean Cavenaugh is Dr. Hooper's private scrub nurse (Lucky Girl).

Well, Mac, I guess we've really made good use of this furlough. Oh, there's our plane. Let's head back to Lackland Air Force Base. We'll get there just in time for the Officers Ball.

Penny Toler
Glennis McLaurin
Class Prophets

CLASS HISTORY

On the morning of September 1, 1953 a bewildered looking bunch of 24 girls walked up the steps of the James Walker Memorial Hospital Nurses' Home. This was the new class?! For the first week everything went fine with the parties and social events. The roast beef and dressing were delicious. Then Monday morning rolled around and classes began with a bang. For the next nine months we struggled along, but we did have our fun; producing the Christmas play and not to mention playing cowboys on the front lawn and hiding "Mr. Bones" in the girls beds. Finally that great day arrived and on May 29, 1954 we were capped. For so long we had looked with awe at the juniors and seniors and at last we were "nurses".

We'll always remember that summer when we were Freshmen. The first day we went on the floors and all the doctors noticed our caps. Every day we were off and had 25¢, we'd hop the bus and go to "Johnnie Mercer's". Dr. Lee and his little Chevie convertible came in handy. One thing, for sure, pushing the car was expected when we went out.

The day we got our Junior bands was a memorable one. The next class came in and we were no longer the lowest thing in creation. Classes started again and back to the "study for the test" routine. Everything went fine until Miss Masten lowered the boom and the entire 3rd floor was campused the week of the Azelea Festival. We didn't put our drink bottles in the hall after that; we hid them in our closets.

We scraped, saved and babysat until the wee hours of the morning until we finally collected enough money to give the Junior-Senior banquet. What a night. I'll never forget our serenade of "Carolina Moon" and the houseparty at the beach afterwards. Boy, it gets cold down on the "rocks" at 3 a.m.

That summer we really "lived it up". Remember the day at Dr. Hooper's and our boat ride? That was the life. Maybe we'll learn to water ski next time.

Next came our Senior bands. We never thought that day would come. We were the "big wheels" now. Our class had now dwindled down to 18, with some getting married and others entering other professions.

On October 4th, our big happy family split up when half of our class went to Raleigh for Psychiatric training. The week end of the Ice Capades most of us went up to visit them. What a week end!!!

We had our fun though. Remember the dance at Fort Fisher and the house party at Wrightsville Beach that followed a couple of weeks later? We really celebrated Christmas that week end. It surely was nice of Dr. Bert Williams to let us use his cottage. The beach is beautiful in the moonlight at 4:30 a.m.

The Christmas party was a big event also. Dr. Hooper made the "cutest" Santa Clause.

In a few days the rest of us will be going to Raleigh. If per chance, we get back, in a few short months we will achieve the goal we have struggled three happy, hard years to reach. Graduation will soon be here and we will be going our separate ways. I'm sure that not one of us would change these past years if we could. There have been some bad times, but the good ones greatly outweigh them. It's really been a wonderful three years.

Jean Mewborn
Historian

WHY THE STUDENT NURSES WEPT?

1. Dr. Hooper lost his way to cysto.
2. Dr. Moore didn't say, "Metzenbaums, Miss".
3. Dr. Murchison walked quietly down the hall.
4. Dr. Johnson didn't say, "Kelly, Sister".
5. Dr. Van Velsor didn't say, "Why in the blue----".
6. Dr. Koonce snubbed the nurses.
7. Dr. Bert Williams lost his temper.
8. Dr. McEachern didn't send you back to Jones County.
9. Dr. Graham didn't have a "hot appendix".
10. Dr. Tidler wasn't on the Staff.

IT WOULDN'T BE THE CLASS OF '56 WITHOUT---

1. Lou Ellen's . . . . . chatter box
2. Marilyn's . . . . . .laughter
3. Brooke's . . . . . Harry
4. Helen's . . . . . sincerity
5. Deen's . . . . . quietness
6. Erna's . . . . . "Charleston"
7. Betty's . . . . . rocking chair
8. Derotha's . . . . . intellect
9. Dot's . . . . . determination
10. Faye's . . . . . angelic look
11. "Mac's" . . . . . "legs"
12. Jean's . . . . . domesticity
13. Peggy's . . . . . "Toss Ann"
14. Deane's . . . . . "I don't care"
15. Mary Lee's . . . . . .neatness
16. Len's . . . . . "bopping"
17. Susie's . . . . . ."Charlies"
18. Penny's . . . . . hillbilly music

SUPERLATIVES

MOST LIKELY TO SUCCEED
Derotha Gore

MOST NONCHALANT
Deane Peterson

BEST ALL AROUND
Jean Mewborn

SUPERLATIVES

WITTIEST
Gwen Toler

MOST ATHLETIC
Glennis McLaurin

CUTEST
Peggy Nethercutt

SUPERLATIVES

BEST LOOKING
Marilyn Cain

BEST DRESSED
Betty Gray

MOST ORIGINAL
Shirley Carson

SNAPSHOTS

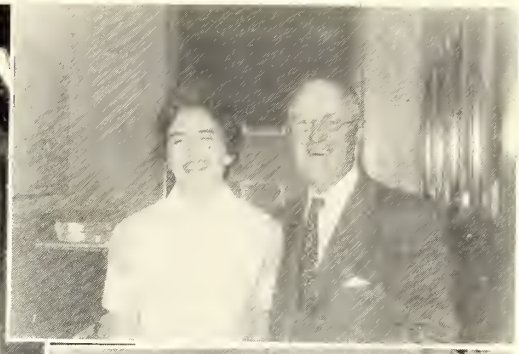

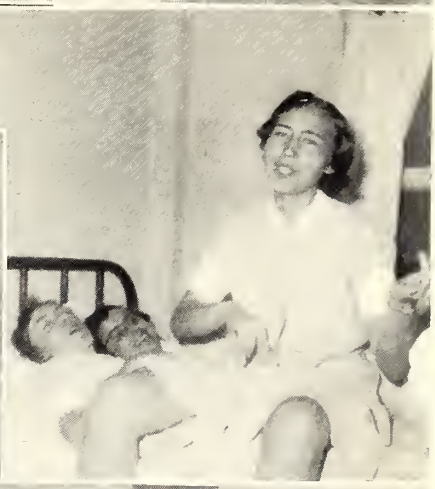

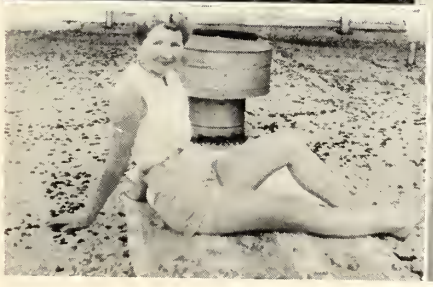

DR. WILSON AND HIS GIRLS

DR. DOSHER AT HIS BEST

JUNIORS

JUNIOR CLASS OFFICERS

President . . . Betty McPhatter
Treasurer . . . . . Jo Floyd

Secretary . . . . . Reba Jones
Vice-president . . . Shirley Ellis

COLOR- Red and White
MOTTO- "Not us, but others."

FLOWER- Red Rose
CLASS ADVISOR- Mrs. Rountree

JUNIORS

Betty Jean Adams
Bladenboro, N.C.
Agnes Jane Baldwin
Hallsboro, N.C.
Elizabeth Davis
Goldsboro, N.C.
Shirley Bryan Edens
Hampstead, N.C.

Betty Jewel Elkins
Elizabethtown, N C.
Shirley Irene Ellis
Willard, N.C.
Jo Ellen Floyd
Cerro Gorda, N.C.
Betty Jean Griffin
Jacksonville, N.C.

Elsie Hewett
Maysville, N.C.
Ida Bell Huggins
Wilmington, N.C.
Reba Jones
Rose Hill, N.C.
Shirley Little
Wananish, N.C.

Pauline Lupo
Fairmont, N.C.
Betty Jean McPhatter
Jacksonville, N.C.
Marjorie Rawls
Jacksonville, N.C.
Juanita Reaves
Hallsboro, N.C.

Nona Alice Redd
Maysville, N.C.
Christine Sholar
Wallace, N.C.
Julia Faye Smith
Southport, N.C.
Barbara A. Sutton
LaGrange, N.C.

Pearl L. Ward
Elizabethtown, N.C.
Carolyn M. Webster
Wilmington, N.C.
Joyce E. West
Turkey, N.C.

SNAPSHOTS

FRESHMEN

FRESHMAN CLASS OFFICERS

Left to right: Annette Gore-Parlimentarian; Martha Howard-Treasurer; Ada Lewis-President; Marilyn Hanchy-Vice President; Dorothy Moore-Secretary.

CLASS ADVISOR - Mrs. Carlee Jenkins

FRESHMEN

Janice Albertson
Beulaville, N.C.
Dorothy Aldridge
La Grange, N C.
Ramona Atkins
Clarkton, N.C.
Kathleen Blanton
Castle Hayne, N.C.

Bonnie Brown
Bolton, N.C.
Bernadette Dixon
Maysville, N.C.
Alberta Ensley
Arapahow, N.C.
Nelda Gaskin
Tabor City, N.C.

Annette Gore
Wilmington, N.C.
Marilyn Hanchey
Burgaw, N.C.
Nell Heath
Clinton, N C.
Barbara Henderson
Warsaw, N.C.

Martha Howard
Watha, N.C.
Doris Jenkins
Hubert, N.C.
Barbara Jones
Warsaw, N.C.
Linda LaNier
Burgaw, N.C.

Ada Lewis
Beaufort, N.C.
Mary Mathis
Wilmington, N.C.
Dorothy Moore
Wilmington, N.C.
Shirley Murray
Wilmington, N.C.

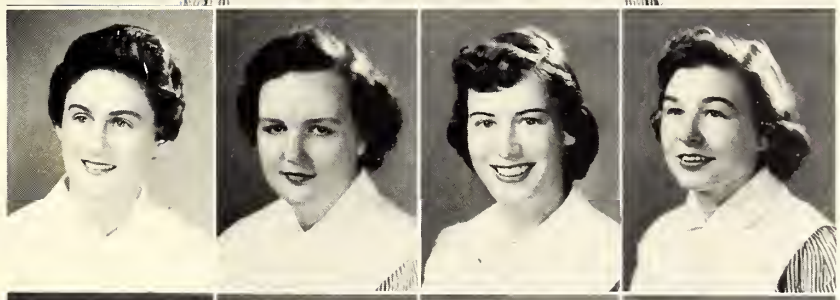

Bobby Peterson
Acme, N.C.
Lois Pierce
Hallsboro, N.C.
Merle Pittman
Wilmington, N.C.
Doris Starling
Dunn, N.C.

HOUSEMOTHERS

Mrs. Griffin

Mrs. Massey

Mrs. Ellis

FRESHMAN SNAPS

Best of luck!
Pat Schlegel

ACTIVITIES

Lots of Luck
Dot Godley

ANNUAL STAFF

Editor-in-Chief . . . . . Derotha Gore
Assistant Editor-in-Chief . . . . . Betty Elkins
Make-up Editor . . . . . Glennis McLaurin
Assistant Make-up Editor . . . . . Betty Gray
Photography Editor . . . . . Shirley Carson
Assistant Photography Editor . . . . . Marilyn Cain
Business Manager . . . . . Jean Mewborn
Assistant Business Manager . . . . . Mary Lee Rouse
Circulating Manager . . . . . Gwen Toler
Assistant Circulating Managers . . . . Dorothy Hardee
. . . Lenora Sidbury, Deane Peterson, Helen Cavenaugh
Art Editor. . . . . Barbara Sutton
Assistant Art Editor . . . . . Erna Cooke

STUDENT COUNCIL

President . . . . . Mary Lee Rouse

Vice President . . . . . Betty Jean Griffin

Secretary . . . . . Faye Justice

Treasurer . . . . . Shirley Carson

Second Vice President . . . . . Deane Peterson

First Vice Secretary . . . . . Derotha Gore

Second Vice Secretary . . . . . Glennis McLaurin

First Vice Treasurer . . . . . Susan Simmons

Second Vice Treasurer . . . . . Carolyn Webster

Senior Representative . . . . . Jean Mewborn

Junior Representatives . . . . . Shirley Ellis and Lib Davis

Pre-clinical Representatives . . Merle Pittman and Ada Lewis

MISS JAMES WALKER OF 1956

MISS GLENNIS McLAURIN

JUNIOR ATTENDANT

MISS CAROLYN WEBSTER

FRESHMAN ATTENDANT

MISS ADA LEWIS

BASKET BALL

Dr. Van Velsor
Coach

Mrs. Jenkins
Assistant Coach

Reba Jones

Glennis McLaurin

Shirley Ellis

Betty Gray

Shirley Little

Lenora Sidbury

Not Pictured:
Dot Moore
Merle Pittman
Doris Starling
Lois Pierce
Christine Sholar
Shirley Little
Bonnie Brown
Julia Smith

Y.W.A.

Annette Gore
Nelda Gaskins
Beadie Britt
Miss Bryant
Barbara Sutton
Mary Lee Rouse
Faye Justice
Agnes Baldwin
Carolyn Webster
Marjorie Rawls
Derotha Gore

SNAPSHOTS

ADVERTISEMENTS

FRED M. DAY

507 North 4th St.

Phone 33363

Wilmington North Carolina

THOMPSON'S

OYSTER ROAST and RESTAURANT
Private Rooms---Curb Service
Chicken-Steaks-Seafood-
Sandwiches
Your Favorite Drinks

Seven Miles North of
Wilmington Market Street Road

Mr. & Mrs. Victor Thompson

CONGRATULATIONS

X DEPT. STORE

15 South Front St.

Wilmington North Carolina

BEST WISHES

PENNINGTON'S

SPORTING GOODS

Market St.

Wilmington North Carolina

MERRITT'S DRIVE-IN

SHORT ORDERS

3rd & Dawson

Dial 4622

PICKARD'S SPORTING GOODS

209 Market Street
Dial 4472

"Everything for the Sportsman"

Wilmington North Carolina

SU-ANN

Shoe Store - Footwear For All

Corner of Front and
Princess Street

Wilmington North Carolina

Furniture - Appliances

WILMINGTON, NORTH CAROLINA

BEST WISHES

ED FLEISHMAN & BROS.

MEN'S WEAR

PHONE 7832
223 North Front St.

Wilmington North Carolina

ALEXANDER'S

118 Market St.

Teena Paige
Nat Lynn
Kay Juniors
Peg Palmer

Compliments of

MAYFLOWER GRILL

308 North Front St.

Phone 9377

Serene Simplicity

for Young Women in White

Perfectly made to assure you supreme comfort for all day long action and smartly styled, too. In a complete range of sizes.

When cleaning your shoes let them dry on shoe trees.

The
CLINIC SHOE

CINDERELLA BOOTERIE

CONGRATULATIONS
TO THE CLASS
OF 56

YOUR G. E. DEALER

MACMILLAN AND CAMERON CO.

PHONES: 3-6246 — 3-6247

A Welcome Always Awaits
The
Staff and Students
At

FREEMAN SHOE CO.

24 North Front St.

You Will Be Pleased
With Your Quality and
Service

Compliments of

WAHLS' DEPARTMENT STORE INC.

214 North Front Street

Wilmington North Carolina

1. The Lovers
2. Let's have a picnic
3. Look at the birdie
4. A fishing we shall go
5. Mom, I got a new boyfriend, See?
6. Raleigh!!!
7. The roof at last!
8. Just Testing
9. Bathing beauties
10. "Book worm"
11. Our guy and family

Compliments of

STANLEY'S JEWELERS

Friendly Credit Jewelers

THE REMNANT SHOP

Piece Goods, Decorator Materials

Yarns and Knitting Supplies

2330 Onslow Drive

Jacksonville, North Carolina

Best Wishes

FUTRELL'S PHARMACY

Dial 4422
129 Princess St.

KNOW WHAT'S

HAPPENING ---------- EVERYWHERE

Daily Reading Of

These Newspapers
Keeps You Informed About
Wilmington and adjoining area

Also State-National & World Events

Know What's Happening

Read

STAR-NEWS NEWSPAPER

Every Morning - Every Sunday - Evenings

Eastern Carolina's Most
Completely Modern
Department Store

BELK-BEERY

Wilmington, North Carolina

Compliments of

OUR HOSPITAL SODA SHOP

Eat, Drink, and Be Merry

THANKS TO

OUR CHIEF SALESWOMAN
Mrs. Scott

AND...

OUR PHOTOGRAPHER
Mr. Hallman

Compliments of

CRAWFORD'S FASHION CENTER

Ladies Apparel, Nurses Uniforms
157 North Front St.

Wilmington North Carolina

Kingoff's
WILMINGTON'S LEADING JEWELERS

Diamonds-Watches
10 North Front Street

Best Wishes for the Future

**BERMAN'S
JEWELERS-SILVERSMITHS**

Front and Market
Home of Fine Silver
Crystal and China

Compliments of

BEATY-GAINEY APPLIANCE CO.

Compliments of

WONDER SHOP

Town and Country Clothes

Weddings are made in Heaven
Engagements are made at--

THE JEWEL BOX

THRIF-T-STORES

RCA Radio and TV
Sales and Service

ALEXANDER'S

118 Market St.
Teena Paige
Nat Lynn
Kay Junior
Peg Palmer

CONGRATULATIONS

BETTER TASTE...
PEPSI-COLA
...BIGGER DRINK

Compliments of

Biltmore
DAIRY FARMS

HENRIKSEN PHARMACY

"Your Doctor Is Our Reference"

REED'S

Wilmington's Diamond
Importers
No Carrying Charges
REED'S Sells For Less

CONGRATULATIONS

NISBET'S LADIES SHOP

220 No. Front

SAFFO'S
DOWNTOWN RESTAURANT

"THE PLACE TO EAT"
249 N. Front St.

"Say it with Flowers"
from

WILL REHDER FLORIST

Dial 9649

Wilmington North Carolina

FOY-ROE COMPANY

9 North Front St.

Wilmington North Carolina

Your Sewing Center

SINGER SEWING MACHINE CO.

271 North Front Street
Phone 5526

The Sher-Lynn SHOPPE

131 N. Front Street

Wilmington North Carolina

Compliments of

H & W

Cafeteria & Azalea Room
Restaurant
118 Princess St.

CONGRATULATIONS

SAUNDERS DRUG COMPANY

216 North Front Street

IF YOU DON'T HAVE A CHARGE ACCOUNT AT

EFIRD'S

PLEASE MAKE THAT YOUR NEXT STOP

Four Easy Ways to Shop at Efird's

1. Cash
2. Lay-away
3. Rotating account
4. Charge

Bob Evans
Uniforms

Nurses Oxfords
$7.95 - $9.95

AUTOGRAPHS

5/14/56

Lou 'La Bell - It has been nice knowing you for the past two years. Believe me when I say I'll never forget you - how could I? Be good, but heavens above please have fun - May life offer you it's greatest opportunities.

Love, S.J.

Miss Bell, may your bright face continue to ring out. Chas P Graham

Best wishes and keep the mirth a-rollin
Irene Privett

5-16-56

With your best years ahead I know you will have all the joy available for a most happy person.

A. Lelandre

Many good wishes to you most of all happy married life Bessie J J Warton

Lou Ellen, I wish you all the success and happiness in the world! Best Wishes, Janice A.

~~Best~~ Wishes to a very efficient nurse
E B Murray

Dear Bell, It has been a pleasure knowing you these past eight months. I wish you the best that life has to offer. Best of Luck to a wonderful nurse. A friend always Bonnie

I'm wishing you the best of success and happiness in the years to come.

Always,
Barbara Henderson

AUTOGRAPHS

Lu-Lu,
I surely have enjoyed being your classmate these three years. We've had a lot of good times together and a few bad ones, haven't we. I wish you the very best of everything throughout the coming years. I think you'll make a good nancy nurse. Be good & keep sweet

Jean

Dear Lou Ellen,
I want to wish you the best of luck in the future. May God Bless you where ever you go.
I have really enjoyed being a friend too. Always be your "sweet, friendly" self and I am sure you will go far.

A friend,
Martha Ann

Dear next door neighbor,
Thank you so much for putting up w/ all of my moody spells during our 3 yrs. together. Just remember that my name is Shirley Carson but you can call me "Brooke."

Love
Brooke

AUTOGRAPHS

5-14-56

Lou Ellen:

It has been 3 full length (365 days) years, but we are almost to the climax, but wait, it may be the beginning again. Let's hope so, anyway!

It has been a joy and pleasure having you as a classmate at dear "old G.W. M.H." I shall long remember all the many good times we've shared together including G.W.A., Ridgecrest, Raleigh, etc.

Best of luck to you in whatever you choose to do after August 31. I'm sure you'll be a great success.

Always,
Mary Lee

5/15/56 Sincerely José Horacio Auday

Lou Ellen,

I hope you luck and happiness in the future. I've enjoyed knowing you for the past 20 months. Best Wishes,
Alice Redd

Lou Ellen,

As you know, I "ain't" much for fancy words; but really, it has been swell knowing all these years before training & after we came in. Here's wishing you the best of everything in life.

Love Carolyn Webster

Bell,

It has been a great pleasure knowing you these past few months. May the best of luck be yours in your career of nursing.

Ramona Atkin

AUTOGRAPHS

Lou Ellen
I have enjoyed
(the interrupted melody)
It has been fun these
past three years hasn't it.
It seems such a short time ago
that we took that exam to be-
come Nurses. We had to study hard
but we finally made it. I won't
forget the many trips that I made
across the hall to your room to tell
you something. Remember the trip
that we made from Raleigh in that
Ford but it was nice. You are a swell
girl and I wish you much success
and happiness in whatever & where ever
you go.
Love always
Dot

Lou Ellen
I have enjoyed
knowing you
the past two
years. It has
been nice
having you
as my "Big
Sister". I
wish you
all the
happiness
& luck.
Life has to
offer in the
future.
your Little Sister
Joyce

Dear Miss Bell
Down not the heart
thats down today
but cheer them up
in there sorrow.
For this Old World
is a Cruel Old World
And You may be down tomorrow.
"Lots of Luck"
"Annie Smith"

AUTOGRAPHS

Lou Ellen -
Here are many thanks for the countless alivio & help - also in carrying practical jokes you were great in keeping a secret - You have been a great pal - In man - you still are - & keep up the good work - The best of everything to a most deserving girl -
Ever
Lucy Smith

Bell,
Here's wishing you the best of lucky always. Hope your career as a nurse will be along and happy one.
Julia Smith
H

Lou Ellen,
It has really been a pleasure getting to know you these past few months - I will never forget the way you came to third floor and "talked" to us preclinicals
Luck to you forever -
a friend always
Merle Pittman

Bell, I have enjoyed knowing you. Seems only yesterday we came to this place but time is fast slipping by.
Take care of all the "Sailor's" you meet in the navy and behave yourself.
May God Bless you in Everything and never forget our good times @ J.W.H.
Love
Marg Rawls

Lou, Ellen (Kirby L.)
Good luck & best wishes to a mighty fine nurse,
God Bless you -
Virginia

Dear Lou,

Just ask me if I don't hate writing this little note, because I know it will be the last - Lou I'll never forget the many wonderful times we've had together and how much you've helped me c̄ my classes. I look back & wonder just what would've I done c̄ you. One occasion that sticks so clearly is the Junior & Senior Prom our Junior year. You fixing me up remember? - You're wonderful and I hate to leave you - All I ask please never forget me cause I'll never forget you. I hope you all the luck any - one could have. Keep smiling And may we always keep in contact

Yours Ever

Marilyn

Lula Bell,
We sure have
had some brawls
since we've been in
training. U can't say
what I want to, but hold it
in the road, & be good.
Love.
Lin Sidbury
Class of '34

Dear Ellen,

I know its true, yet
I can't realize that
tomorrow I'm leaving and
that we'll never be together
again as a class. I guess it will sink in but
when I get home it will still be like a dream.
now its just like a dream. I don't know,
what to say except that I've enjoyed it
very much and that you helped to make it
what it was. I won't say Goodbye, but so long
and I'll be seeing you.

Forever & always
Jean

Lu
wi
ko
aus
Dr
w
in

Dear Ellen,

Our three years are almost over now, and in a way I hate the see them end. I'll never forget the fun we've had together (especially Raleigh). Here's wishing you all the luck in the world in the future. I hope we'll still be able to keep in touch after Aug. 31.

Love ya,
Betty